ANNEXE 1
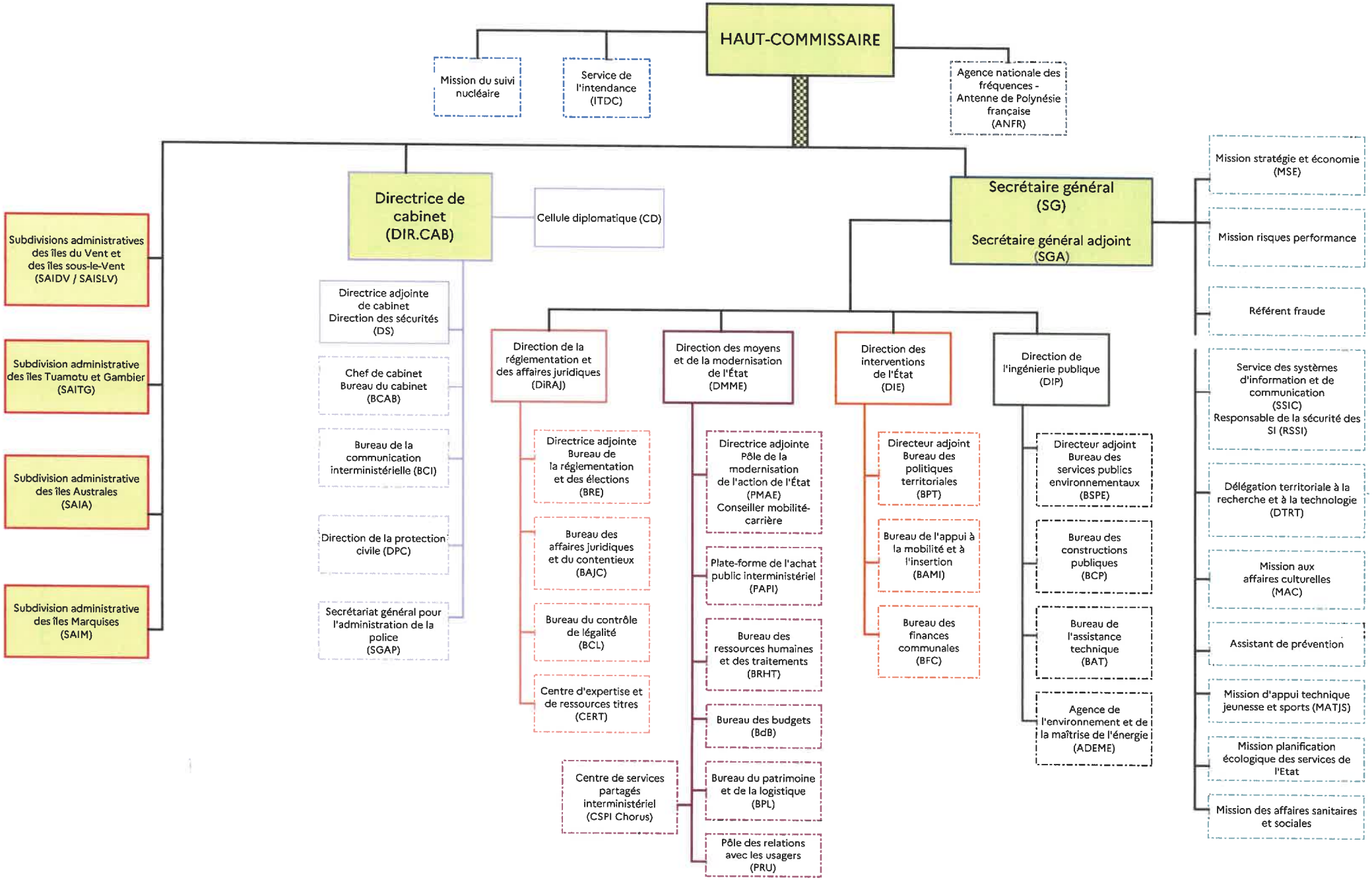
Organigramme des services du haut-commissariat de la République en Polynésie française